



WORK ORDERED BY:
CHUCK DECKER
W780 POTTERS CIRCLE
EAST TROY, WI.

FARRIS, HANSEN & ASSOCIATES, INC.
ENGINEERING - ARCHITECTURE - SURVEYING
7 RIDGWAY COURT P.O. BOX 437
ELKHORN, WISCONSIN 53121
OFFICE: (262) 723-2098 FAX: (262) 723-5886

REVISIONS

PROJECT NO.
8823
DATE:
06-14-2013
SHEET NO.
1 OF 1

PLAT OF SURVEY

LOT 1 CSM 1360

LOCATED IN THE SE 1/4 & SW 1/4 OF THE SE 1/4
SECTION 11, TOWN 4 NORTH, RANGE 18 EAST
WALWORTH COUNTY, WISCONSIN

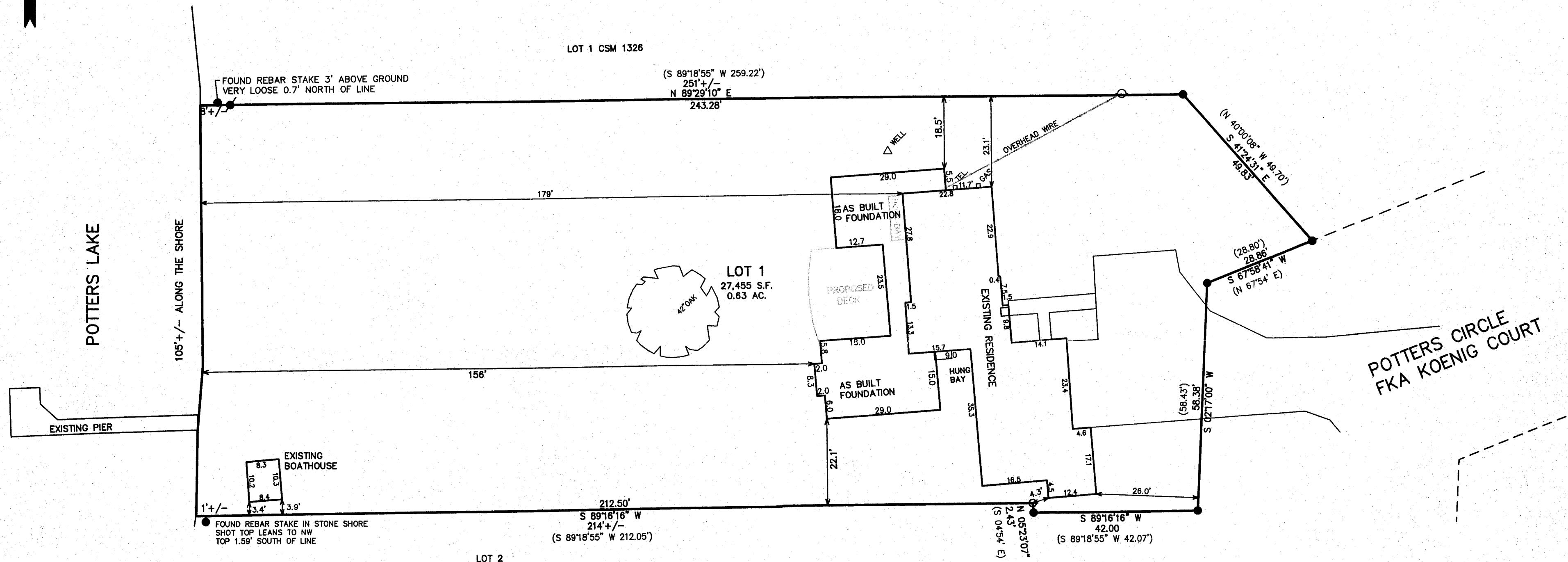
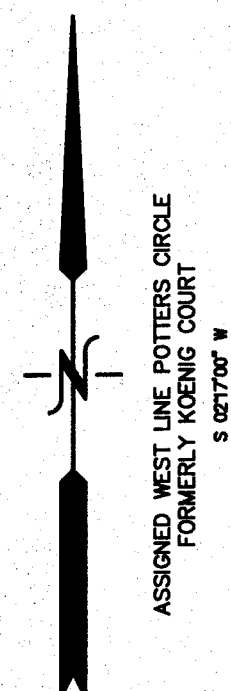

- LEGEND
- = FOUND IRON PIPE STAKE
 - = FOUND IRON REBAR STAKE
 - ⦿ = SET IRON REBAR STAKE
 - (XXX) = RECORDED AS

NOTE: RECORD LOT 1 IS 0.46' OUT OF CLOSURE

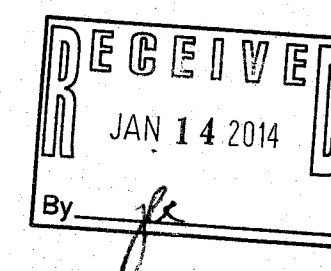

NOTE: COPIES OF THIS MAP TO WHICH THE FOLLOWING CERTIFICATE WILL APPLY SHOW THE SURVEYOR'S ORIGINAL SEAL AND SIGNATURE IN RED INK. COPIES BY ANY OTHER MEANS MAY HAVE ALTERATIONS WHICH DO NOT REPRESENT THE SURVEYOR'S WORK PRODUCT.

I HEREBY CERTIFY THAT THE ABOVE DESCRIBED PROPERTY HAS BEEN SURVEYED UNDER MY DIRECTION AND THAT THE ABOVE MAP IS A TRUE REPRESENTATION THEREOF AND SHOWS THE SIZE AND LOCATION OF THE PROPERTY AND ITS EXTERIOR BOUNDARIES. THIS SURVEY IS MADE FOR THE USE OF THE PRESENT OWNERS OF THE PROPERTY, AND ALSO THOSE WHO PURCHASE, MORTGAGE, OR GUARANTEE THE TITLE THERETO WITHIN ONE YEAR FROM THE DATE HEREOF.

DATED: JUNE 14, 2013

Peter S. Gordon
PETER S. GORDON R.L.S. 2101

PERMIT PLAT WORK
ORDERED BY:
RUEBL BUILDERS, LLC
N9654 SUNSET DRIVE
EAST TROY, WI. 53120

REVISED 10-17-2013
TO SHOW PROPOSED ADDITIONS & DECK
REVISED 11-20-2013
TO SHOW TOPOGRAPHY
REVISED 12-26-2013
TO SHOW SIZE & LOCATION OF
AS BUILT FOUNDATIONS

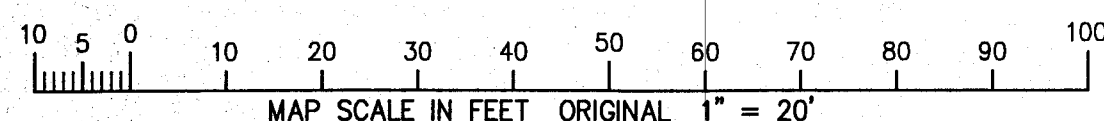

PA1360-1 418-2394